

ELEVATION

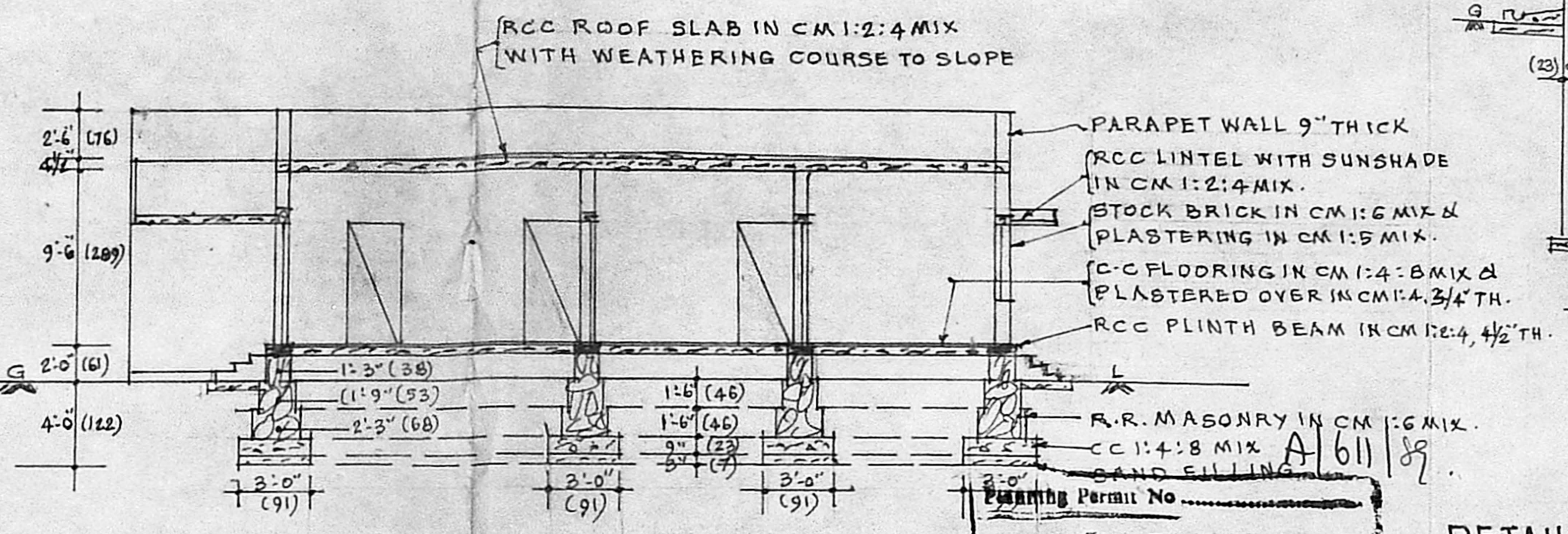

SECTION 'AB'

DETAILS OF WELL

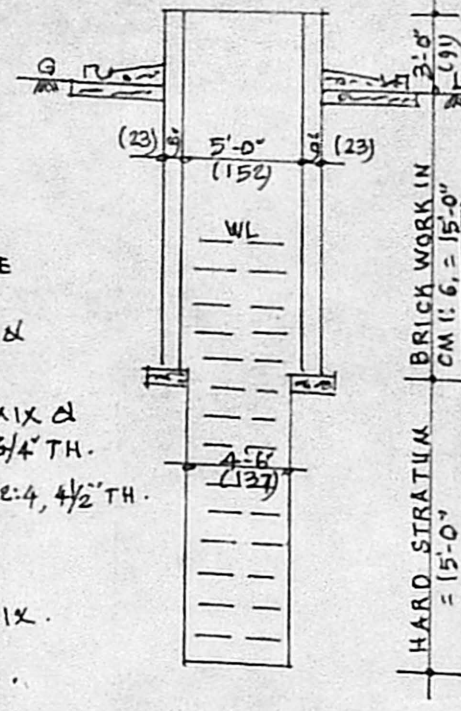

Planning Permit No. _____

APPROVED

Subject to the conditions in Form of letter No. A/1720/89 12-7-89

G. Vijayalakshmi 19.7.89

FOR MEMBER SECRETARY
MADRAS METROPOLITAN DEVELOPMENT AUTHORITY

PROPOSALS ARE SHOWN THUS —————
 BOUNDARY LINES ARE SHOWN THUS —————
 ROADS ARE SHOWN THUS —————
 FIGURES SHOWN IN BRACKETS ARE IN METRIC UNITS.
 PROPOSED PLINTH AREA = 965 SFT (88.72 SQM)
 PROPOSED CARPET AREA = 775 SFT (72.00 SQM)
 TOTAL LAND EXTENT = 2375 SFT (220.64 SQM)

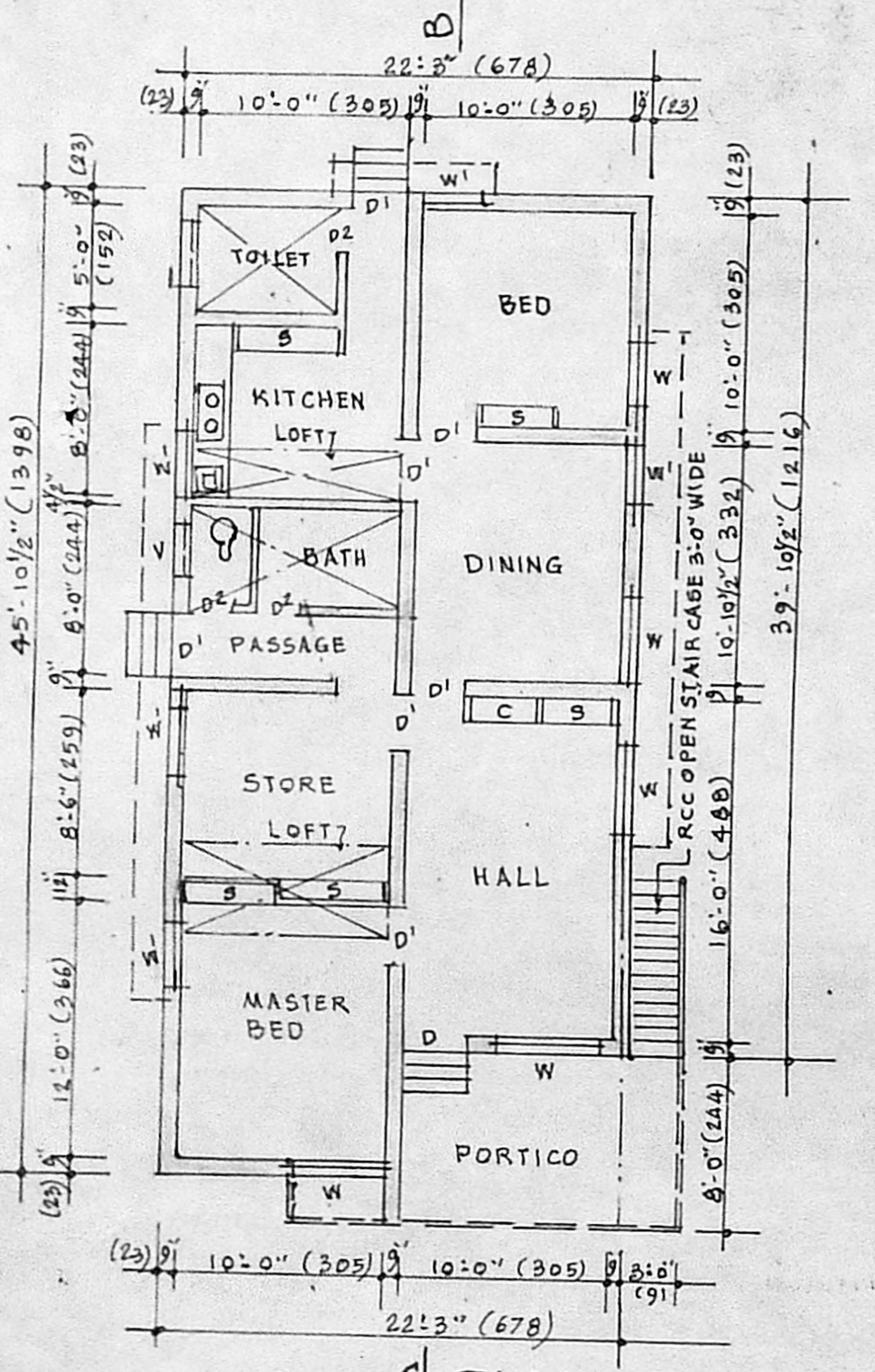

PLAN

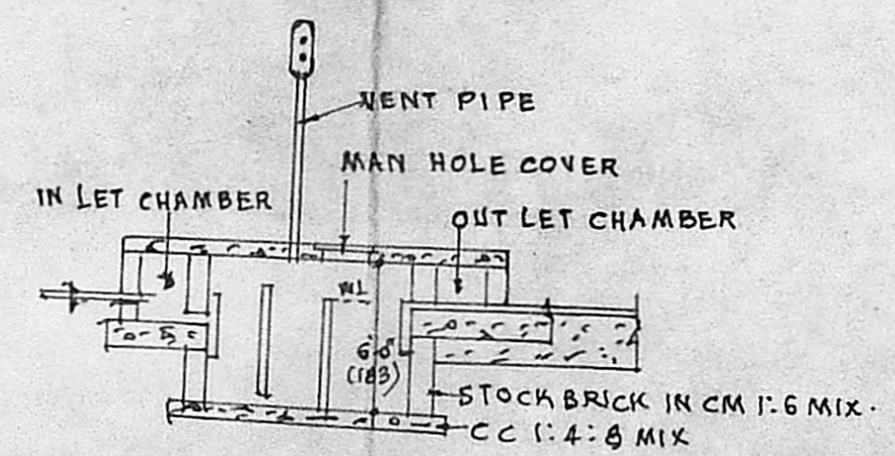

SECTION

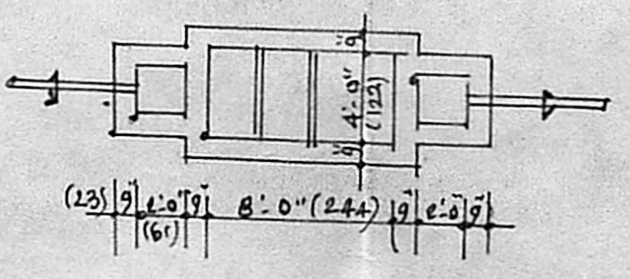

PLAN OF SEPTIC TANK

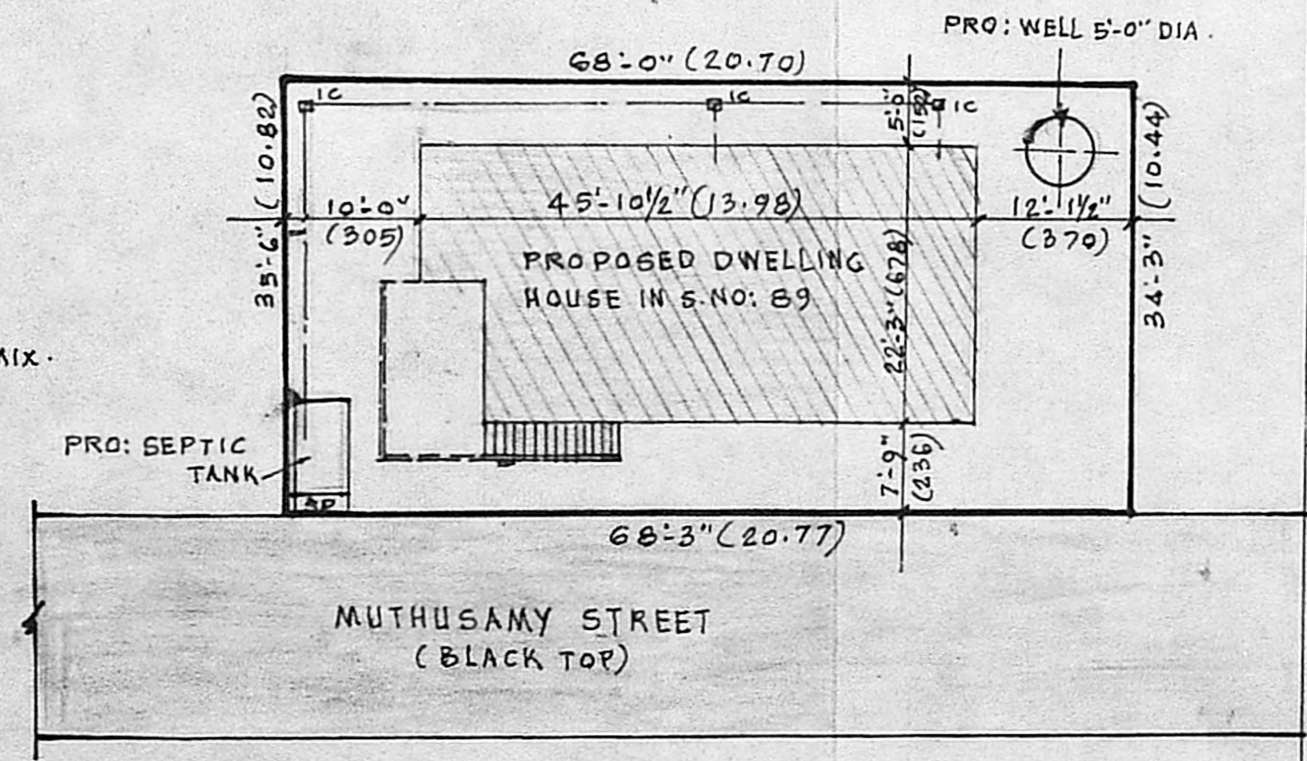

SITE PLAN
SCALE = 1" = 16'-0" (1:200)

KEY PLAN
(NOT TO SCALE)

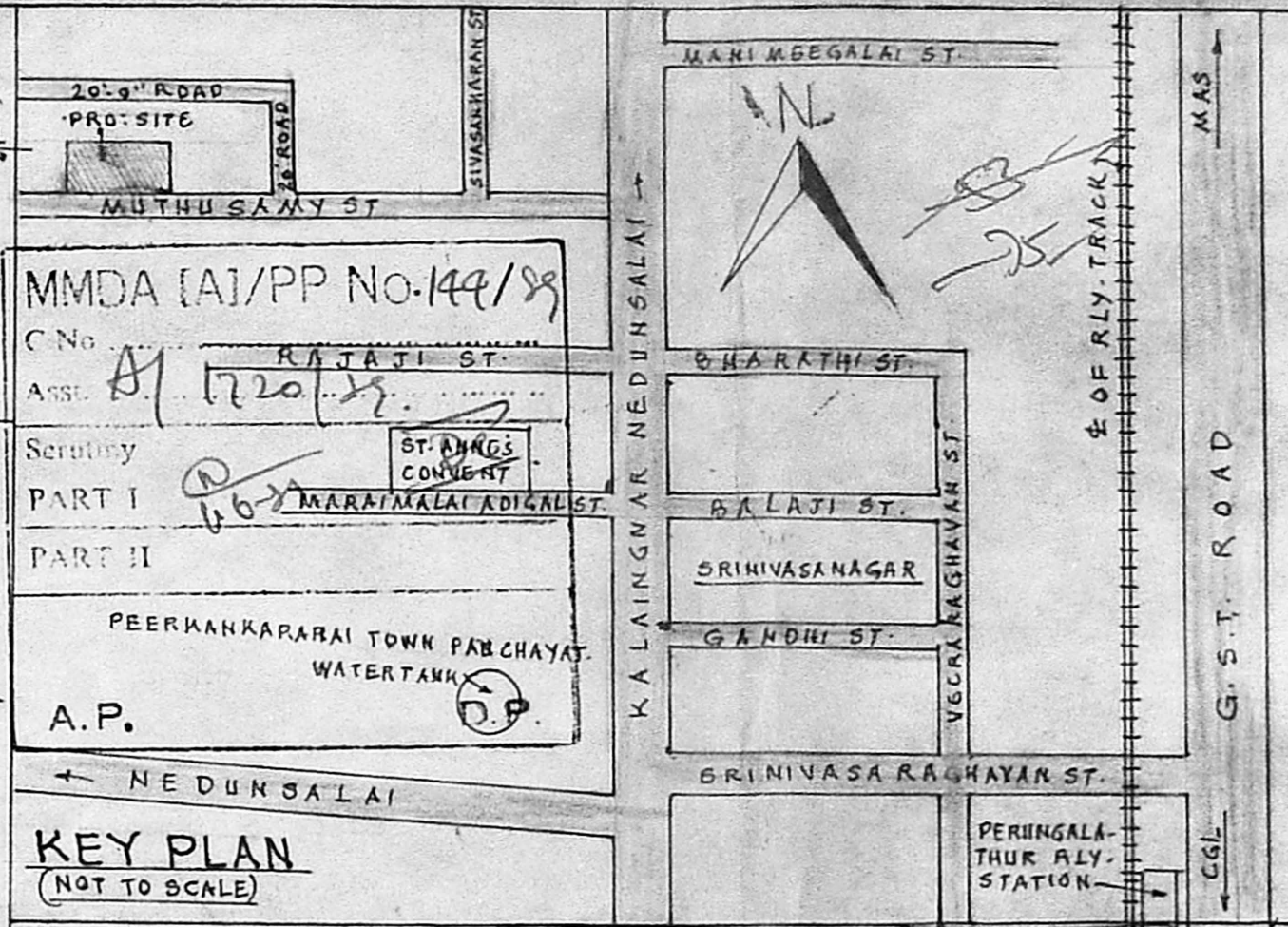

REFERENCE

D	DOOR FLASHED	3'-6" x 6'-6"	(107 x 198)
D'	DOOR PANELLED	3'-3" x 6'-6"	(98 x 198)
D2	DOOR AC SHEETED	2'-6" x 6'-0"	(76 x 183)
W	WINDOW GLAZED	4'-6" x 4'-0"	(137 x 122)
W'	WINDOW PANELLED	3'-0" x 4'-0"	(91 x 122)
V	VENTILATOR GLAZED	3'-0" x 1'-6"	(91 x 46)
C	CHP-BOARD	3'-0" x 5'-6"	(91 x 168)
S	SHelves	4'-0" x 6'-0"	(122 x 183)

PLAN SHOWING THE PROPOSED DWELLING-HOUSE IN S.NO:89, AT 169 PEERKANKARANAI-VILLAGE, SAIDAPET TALUK, CHINGALPATTU DISTRICT.

FOR OWNER THIRU: J. GATENDRAN.

SCALE = 1" = 8'-0" (1:200)

J. G. Gathendran

OWNER

V. Venkatesan

V. VENKATESAN, B.E., M.Sc., M.I.E.
 CIVIL ENGINEER
 CLASS. I LICENSED SURVEYOR NO. F
 CORPORATION OF MADRAS
 NO. 3, PAPER MILLS ROAD, FIRST FLOOR
 NEAR PERAMBUR CHURCH

LICENSED SURVEYOR